

House #

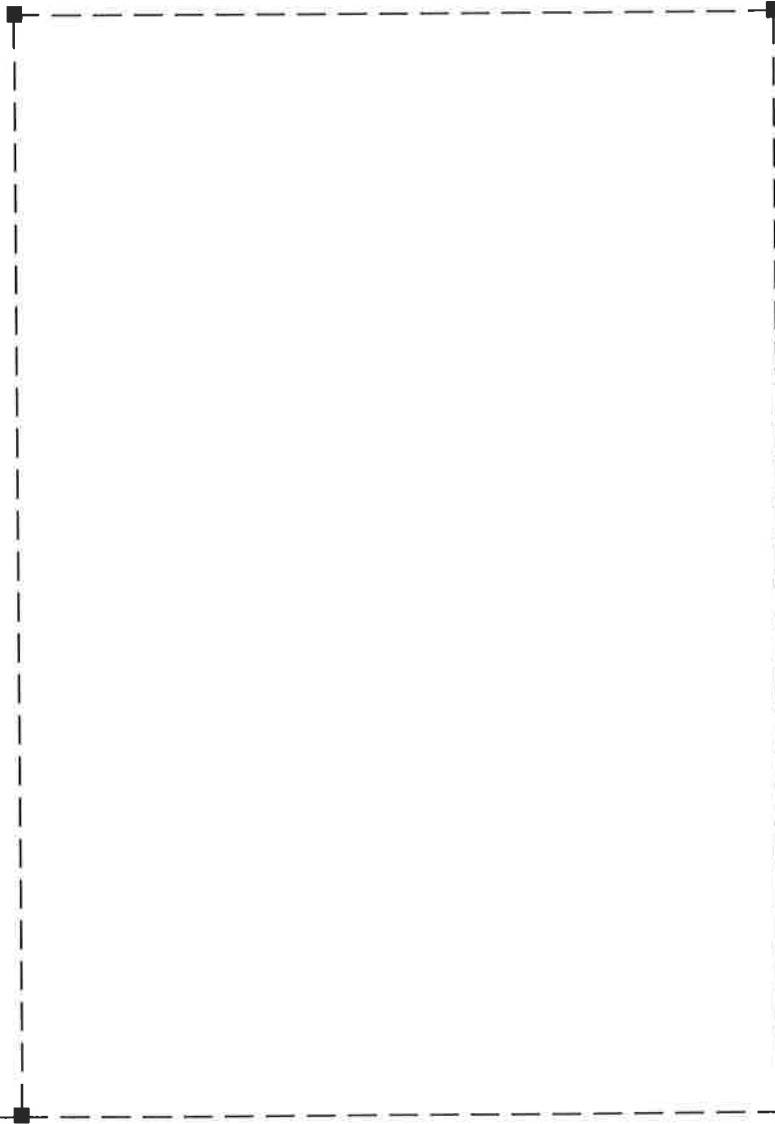

Property Line

Property Line

Street name _____

LOCATION PLAN

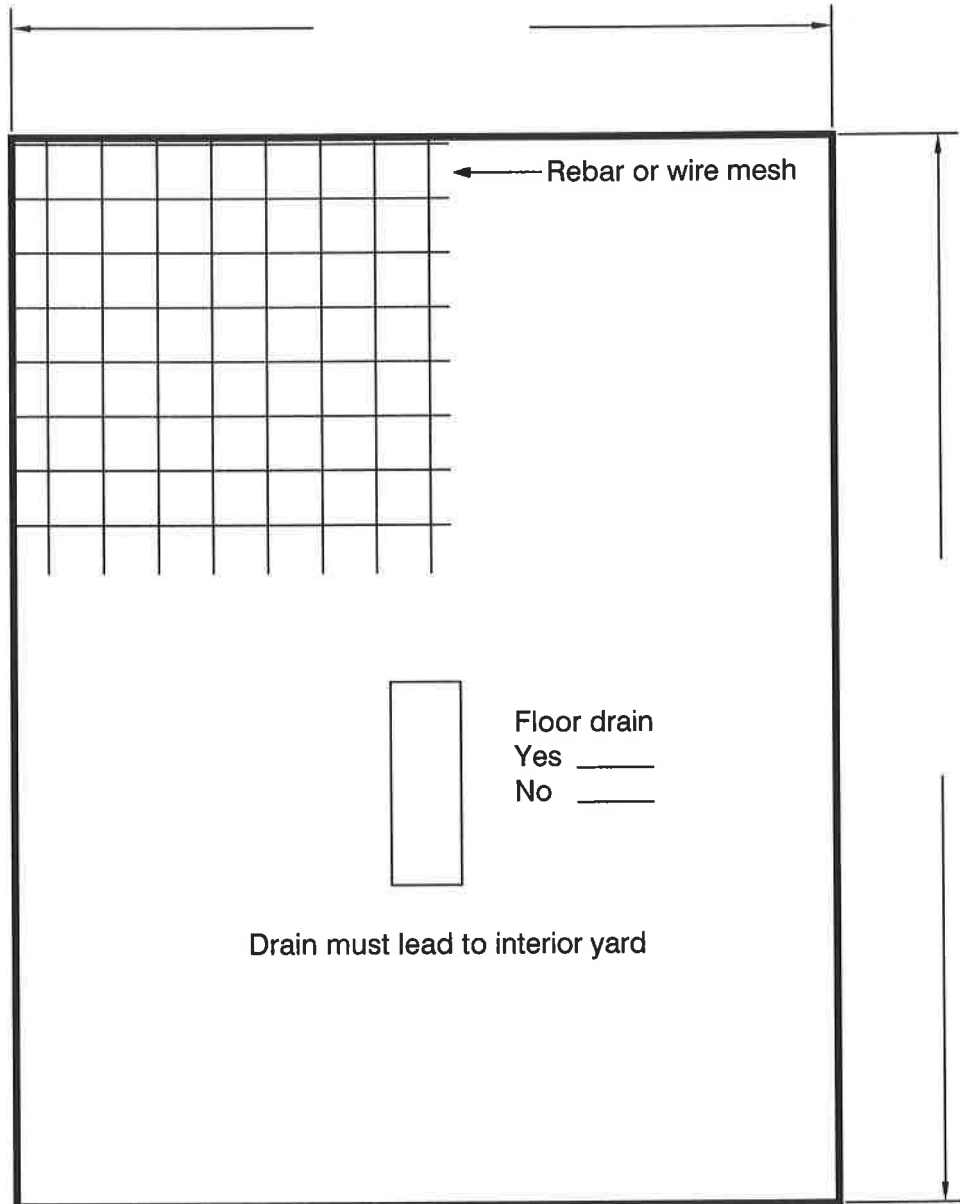

Slab Design

SIDE VIEWS
REAR VIEW
FRONT VIEW

All views require a sketch illustrating
LOCATION, DIMENSIONS and HEADER size
of all openings in walls

_____ ELEVATION

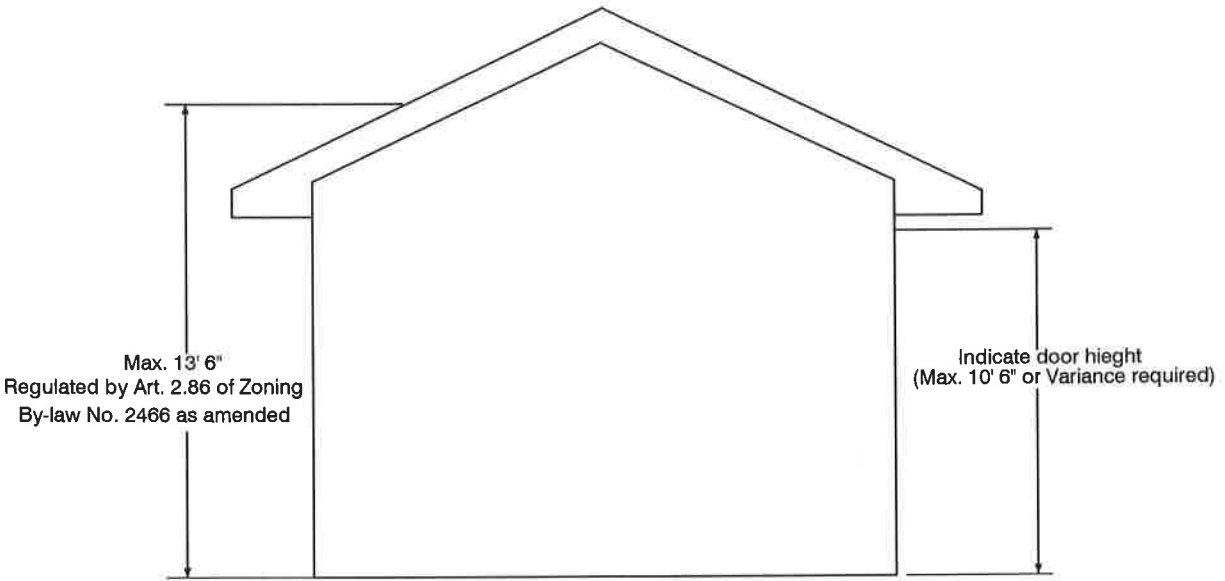

_____ ELEVATION

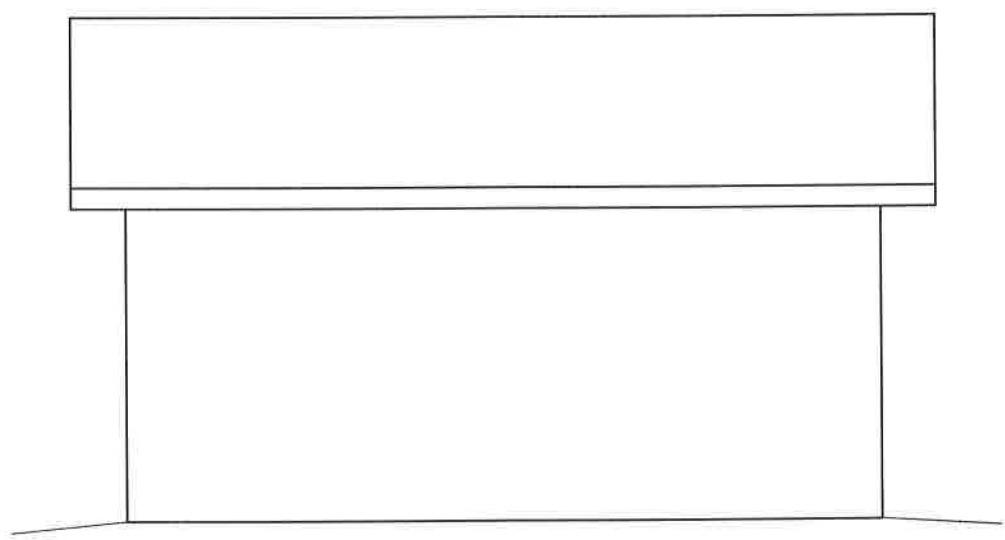

ELEVATION PLAN

SIDE VIEWS
REAR VIEW
FRONT VIEW

All views require a sketch illustrating
LOCATION , DIMENSIONS and HEADER size
of all openings in walls

_____ ELEVATION

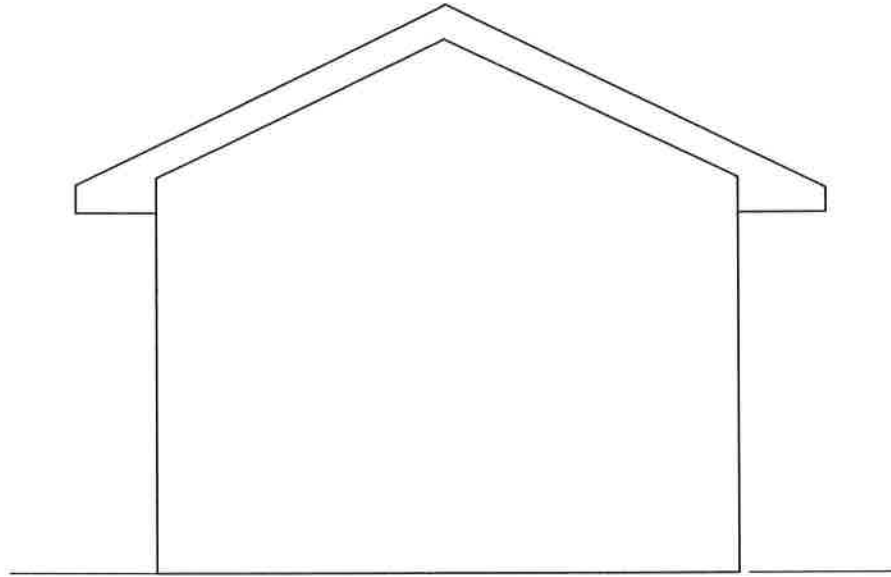

_____ ELEVATION

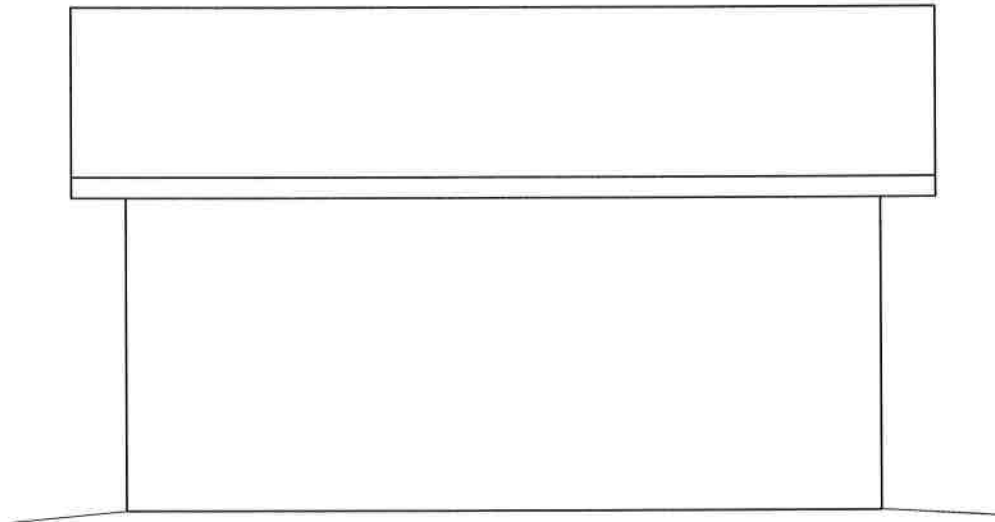

ELEVATION PLAN

Truss Plans from the manufacturer are required

Roof and Attic Specification:

- Roof covering (ex. shingles, steel, etc..) _____
- Roof sheathing and thickness _____
- Insulation R value _____
- 6 mil vapour barrier if insulated (CMHC approved)
- Type of ceiling sheathing and thickness _____

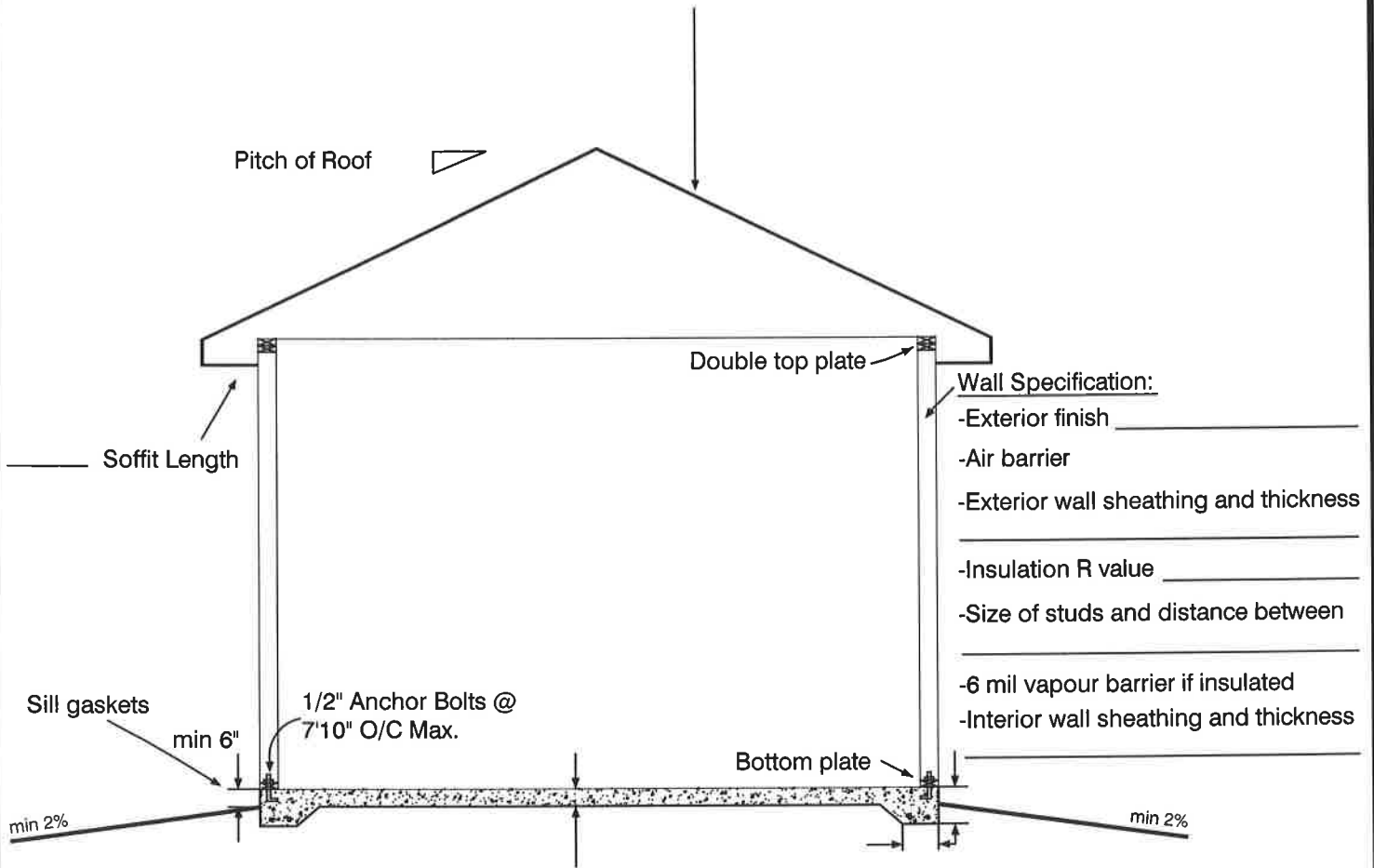

Wall Specification:

- Exterior finish _____
- Air barrier _____
- Exterior wall sheathing and thickness _____
- Insulation R value _____
- Size of studs and distance between _____
- 6 mil vapour barrier if insulated
- Interior wall sheathing and thickness _____

Footing and Slab Specification:

- Indicate thickness of slab _____
- Type of reinforcement used in slab _____
- Concrete Compressive strength 32 MPA - 5% to 8% air entrainment
- Indicate size of footing _____
- Type of reinforcement used _____

CROSS SECTION

Schedule 1: Designer Information

Use one form for each individual who reviews and takes responsibility for design activities with respect to the project.

A. Project Information			
Building number, street name		Unit no.	Lot/con.
Municipality	Postal code	Plan number/ other description	
B. Individual who reviews and takes responsibility for design activities			
Name		Firm	
Street address		Unit no.	Lot/con.
Municipality	Postal code	Province	E-mail
Telephone number ()	Fax number ()	Cell number ()	
C. Design activities undertaken by individual identified in Section B. [Building Code Table 2.20.2.1]			
<input type="checkbox"/> House	<input type="checkbox"/> HVAC – House	<input type="checkbox"/> Building Structural	
<input type="checkbox"/> Small Buildings	<input type="checkbox"/> Building Services	<input type="checkbox"/> Plumbing – House	
<input type="checkbox"/> Large Buildings	<input type="checkbox"/> Detection, Lighting and Power	<input type="checkbox"/> Plumbing – All Buildings	
<input type="checkbox"/> Complex Buildings	<input type="checkbox"/> Fire Protection	<input type="checkbox"/> On-site Sewage Systems	
Description of designer's work			
D. Declaration of Designer			
I _____ declare that (choose one as appropriate):			
(print name)			
<input type="checkbox"/> I review and take responsibility for the design work on behalf of a firm registered under subsection 2.17.4. of the Building Code. I am qualified, and the firm is registered, in the appropriate classes/categories.			
Individual BCIN: _____			
Firm BCIN: _____			
<input type="checkbox"/> I review and take responsibility for the design work and am qualified in the appropriate category as an "other designer" under subsection 2.17.5. of the Building Code.			
Individual BCIN: _____			
Basis for exemption from registration: _____			
<input type="checkbox"/> The design work is exempt from the registration and qualification requirements of the Building Code.			
Basis for exemption from registration and qualification: _____			
I certify that:			
1. The information contained in this schedule is true to the best of my knowledge.			
2. I have authority to bind the corporation or partnership (if applicable).			
_____		_____	
Date		Signature of Designer	

*For the purposes of this form, "individual" means the "person" referred to in Clause 2.17.4.7.(1)(d), Article 2.17.5.1. and all other persons who are exempt from qualification under Subsections 2.17.4. and 2.17.5.

NOTE:

1. Firm and Individual BCIN numbers are not required for building permit applications submitted prior to January 1, 2006
2. Schedule 1 does not need to be completed by architects, or holders of a Certificate of Practice or a Temporary License under the *Architects Act*.